

John R. Dickerson

JAN 4 1963
Accepted

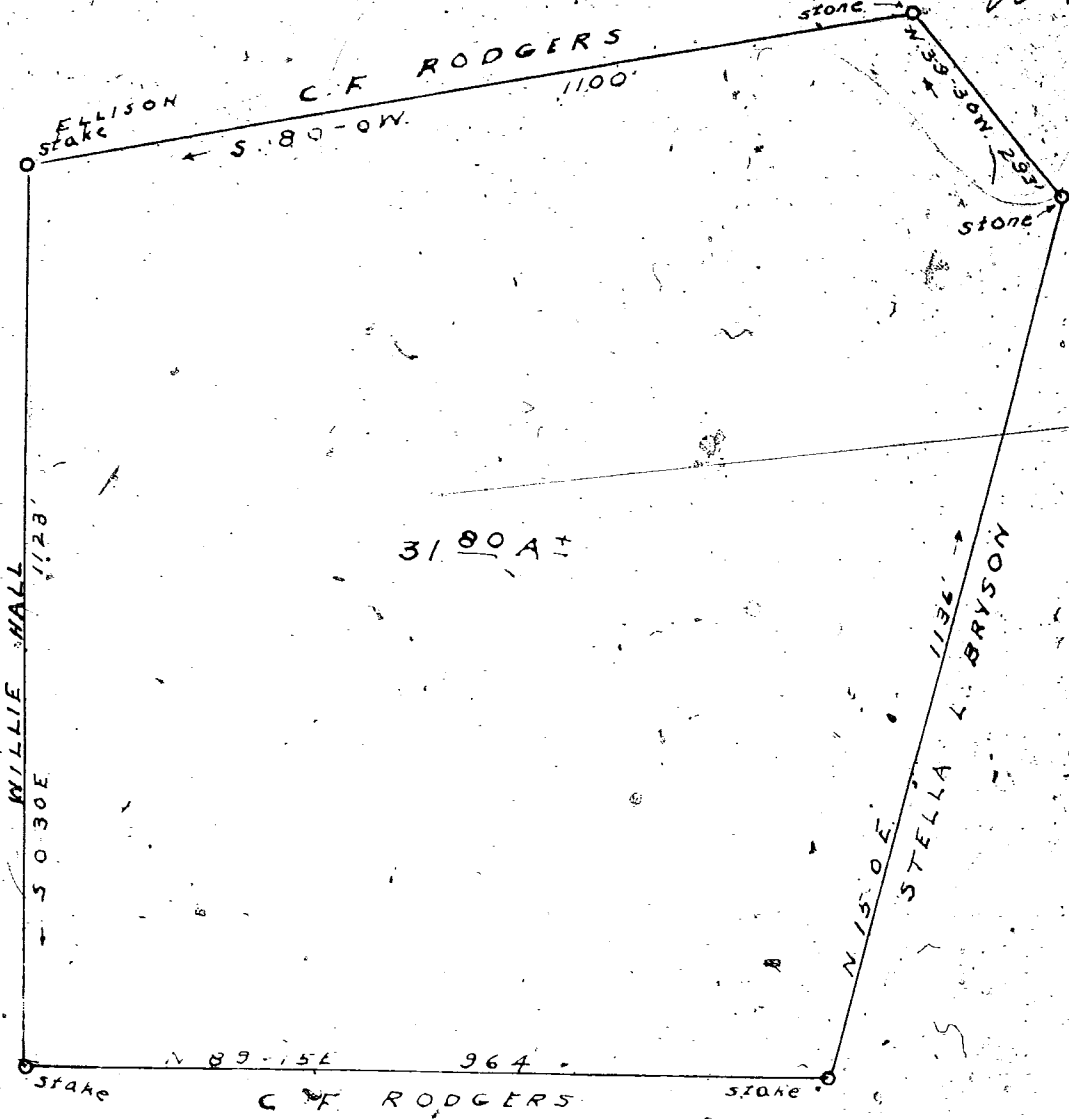

"NOTE" Plat made from information
 given in deed recorded in
 deed Book 390 Page 178

PROPERTY OF
 MARIE DAVIS CULBERTSON AND
 R. M. CULBERTSON EST.
 GROVE TOWNSHIP - GREENVILLE COUNTY - S.C.
 Scale 1" = 200' JULY 19 1962

Platted by W.V. Riddle

JAN 1 1963

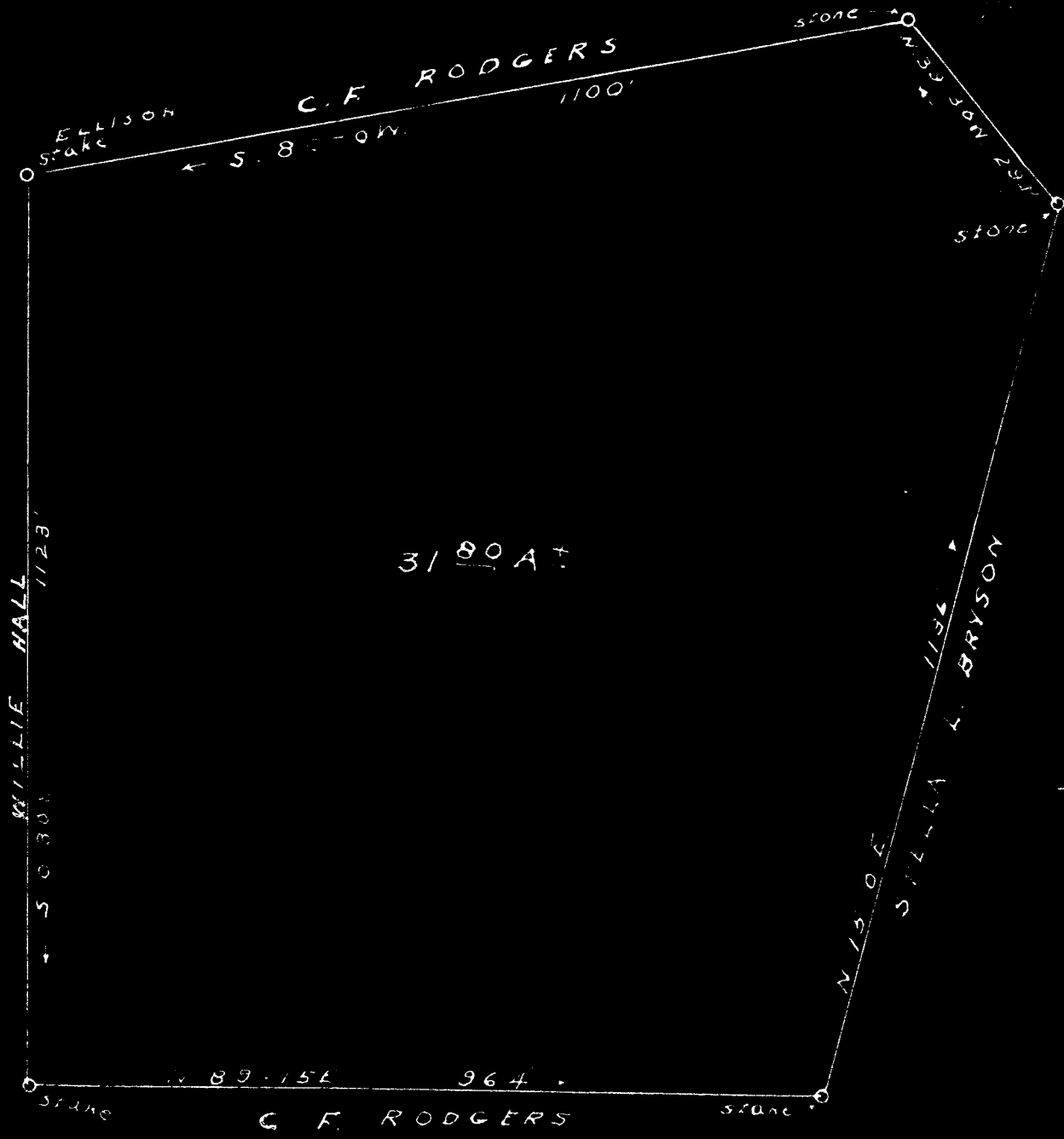

NOTE: Plat made from information given in deed recorded in Deed Book 390 Page 178

PROPERTY OF
MARIE DAVIS CULBERTSON AND
R. M. CULBERTSON EST.
GROVE TOWNSHIP - GREENVILLE COUNTY - S. C.
Scale 1" = 200' JULY 19 - 1962

Platted by W. V. Riddle

18341 Filed This 19 day of Jan. 1963
And Recorded in Vol. CCC Page 99 at M
Ressie Sanson
Register Mesne Conveyance Greenville County, S. C.